

SAHARA 4 - 143 Base

floor area = 143.00m² + decks

(decks/steps/carports/garages are indicative only, concept based on flat site and does not take into consideration foundation works - concept at this stage is ex-factory only)

Roofing - Coloursteel Metalcraft MC110 ENDURA
 Cladding - Triclad lapped weatherboards on cavity, ecoply underskin
 Joinery - Double glazed LowE - PC aluminium
 Interior - Gib board system, sloping ceilings
 Insulation to new code requirements
 Infinity gas hot water

Coastal Zone No
 EQ Zone - 1
 WZ - Very High
 Climate Zone 2

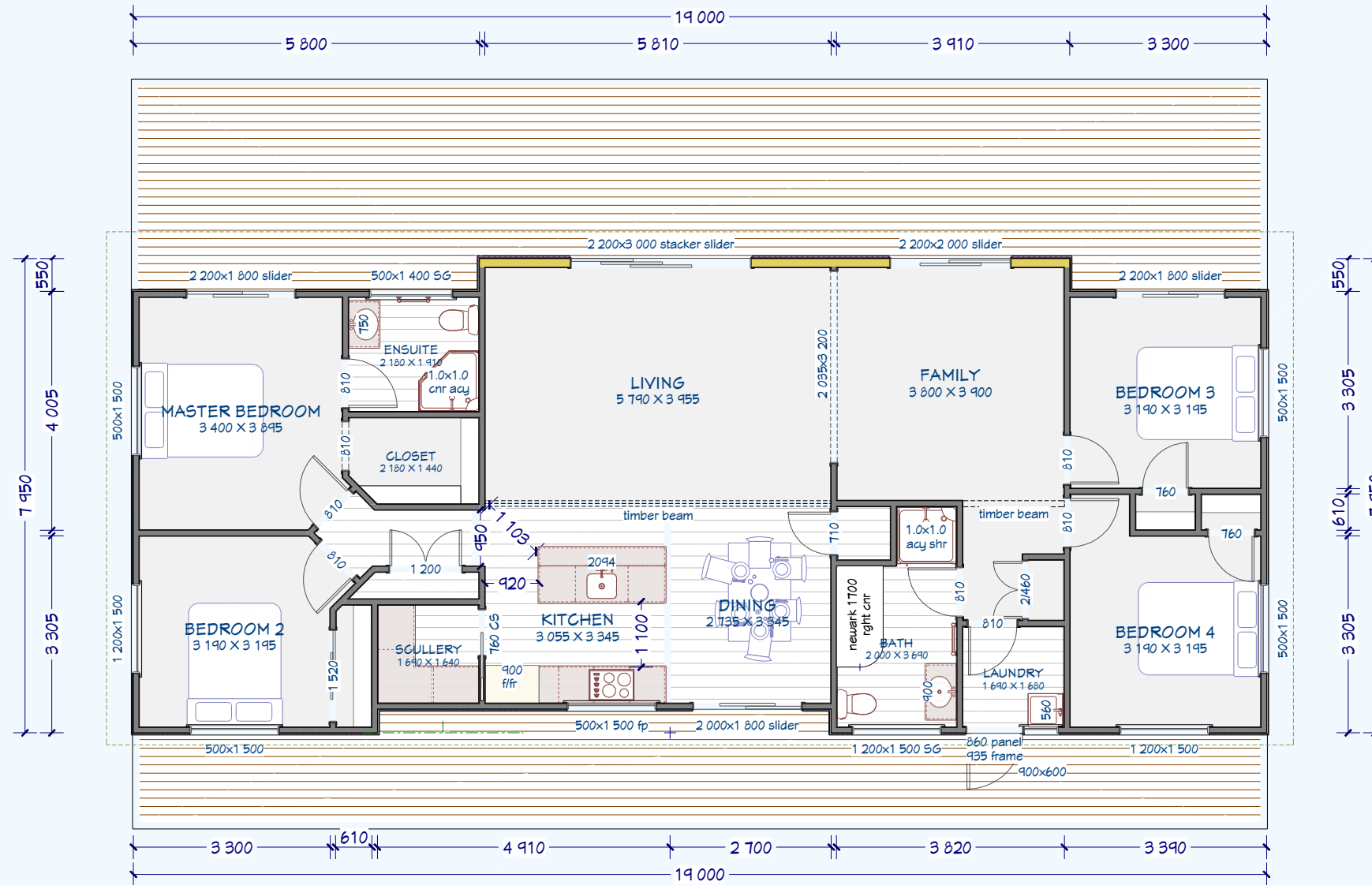

140x45 j-framing
 90x45 j-framing

4 2 2



copyright
 Leisurecom Homes
 215 Hannon Road,
 Hautapu
 07-8235951 *
 info@leisurecom.co.nz

| REVISION TABLE | | |
|----------------|------------|-------------|
| DATE | REVISED BY | DESCRIPTION |
| | | |
| | | |
| | | |
| | | |